

PLAN VIEW

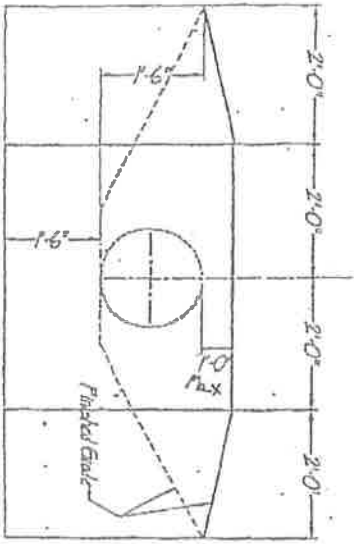

FRONT VIEW

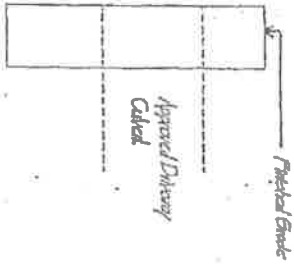

SECTION VIEW

NOTES:

- 1) Concrete drain size per county specs
- 2) All areas that are disturbed when installing drain tile and headwall shall be regraded and sodded
- 3) Stone shall be limestone approved by developer

## WOOD RIDGE

### Drive Culvert Headwall Details

#### Notes:

1. Culvert size, grade, depth, cover & material as approved by
2. Stone must be same type and placed the same as the entryway stone.
3. Stone to be mortared to 4" conc. base.
4. All ditches shall be restored including sod as required by
5. Scale: 1"=1'-0"

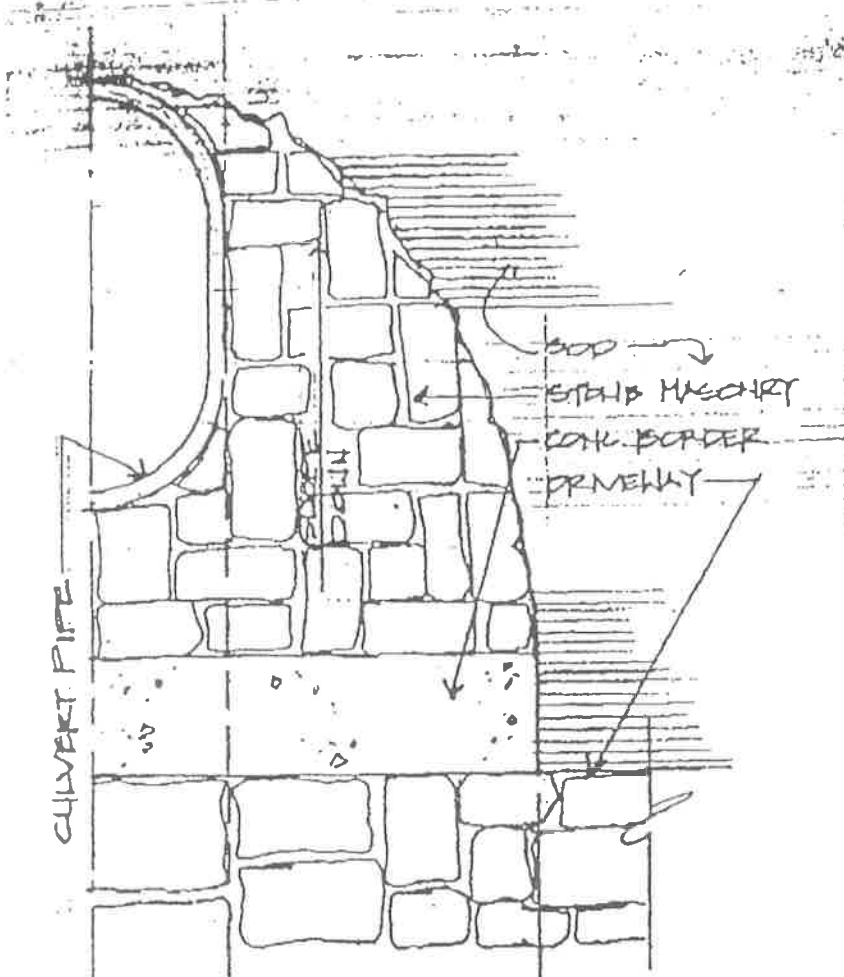

VARIABLE. AS REQ. TO  
MEET GRADE, 2'-6" MIN.

### PLAN VIEW

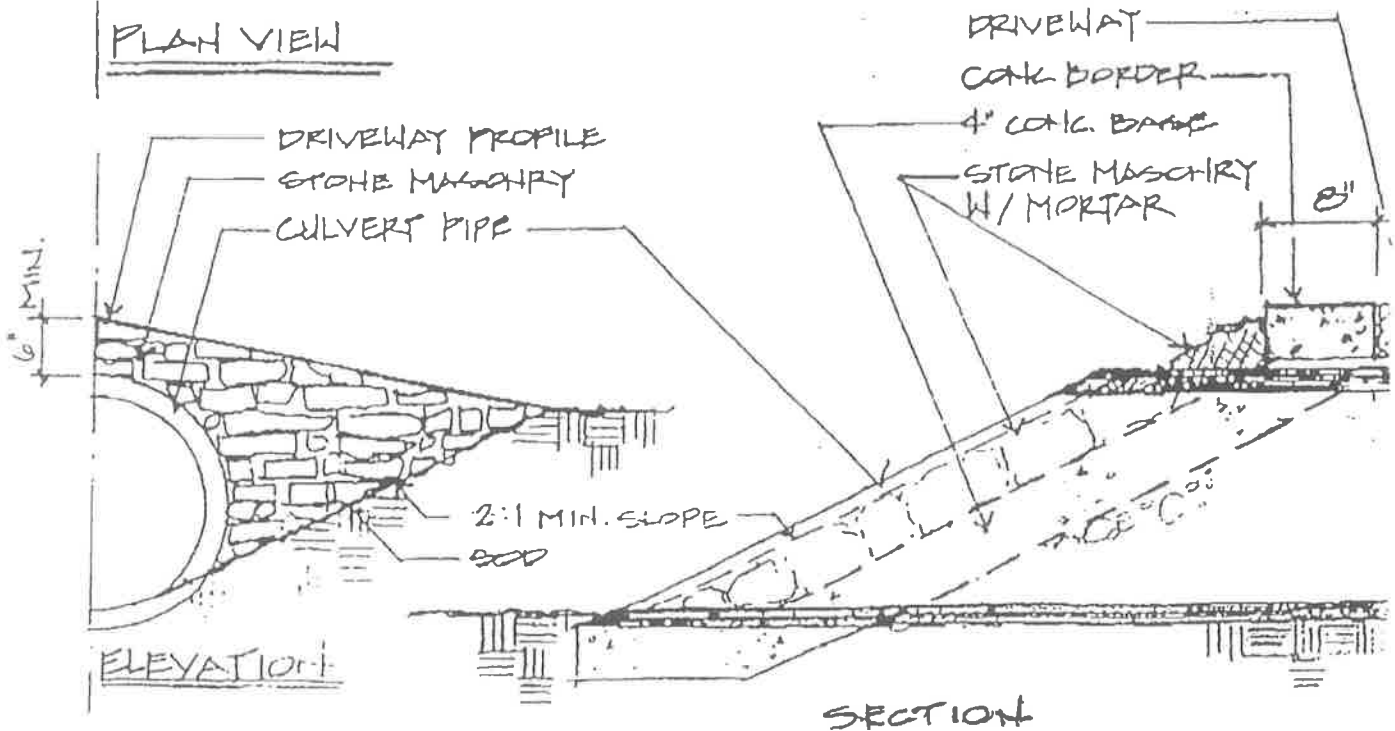

### SECTION

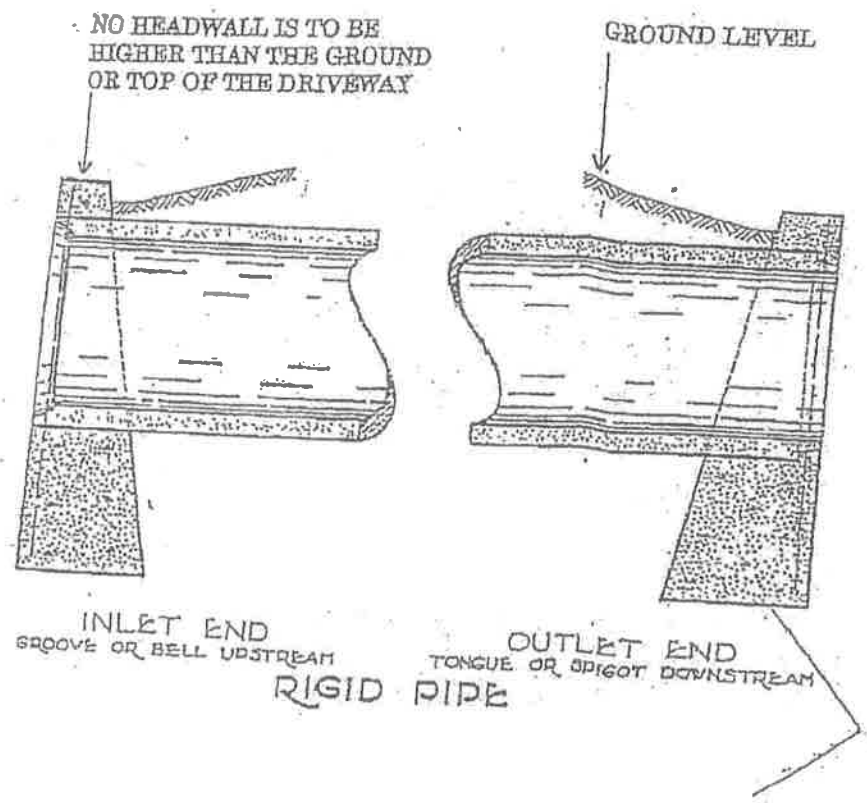

## HEADWALLS



**OL1908 BK**  
Post/Pier Lantern  
*(Post & Pier Mount available  
in Black (BK) & Grecian Bronze (GBZ)*

---

**OL1908 BK** Post/Pier Lantern 60 W Cand. 4 H: 28.25" D: 12.5"

---



---

**506**  
Cast Aluminum  
Height 72"  
10 1/4" Base

---

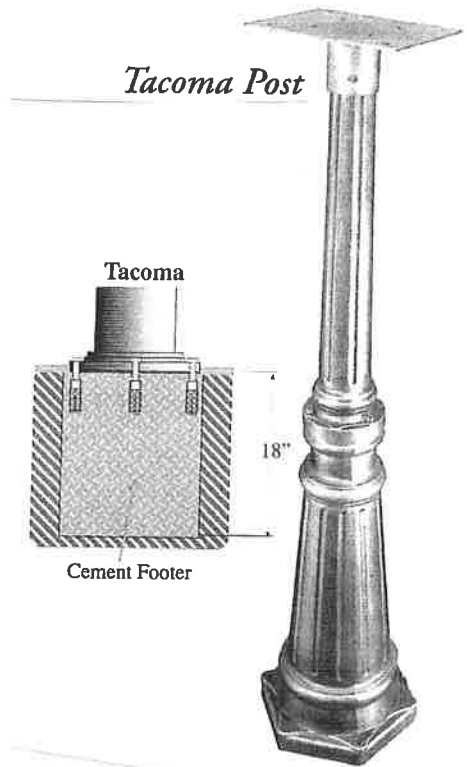
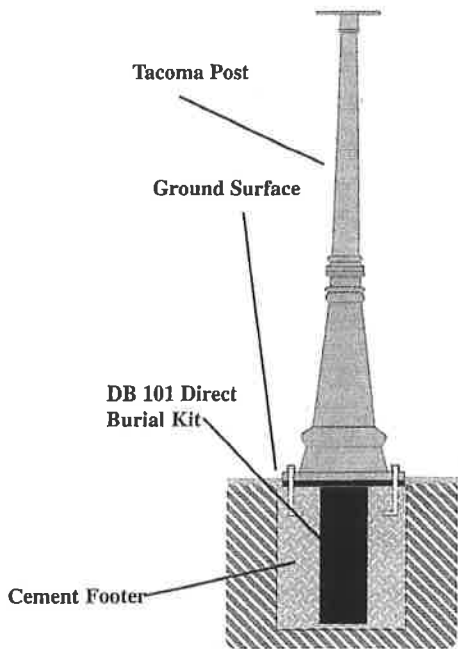
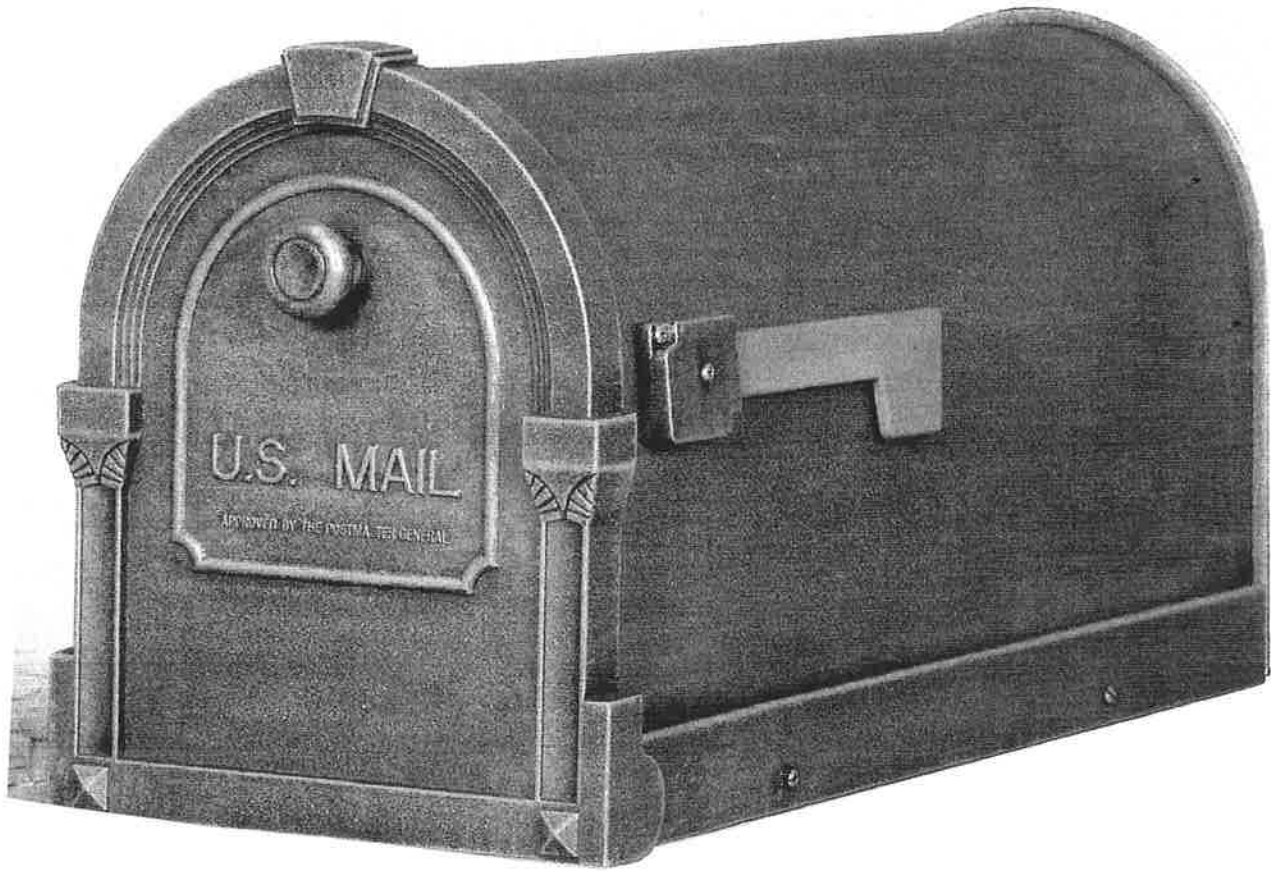

Tacoma Mailbox Post

SPK-591

42"

9" Base Dia.

Note: The above mailbox is for Sections 1 & 2 of Wood Ridge.  
Section 3 of Wood Ridge will have cluster mailboxes.